

LEGEND:

- EXISTING MONUMENT
- EXISTING IRON PIN
- CONCRETE MONUMENT TO BE SET
- IRON PIN TO BE SET
- EXISTING STONE WALL
- EXISTING TREE

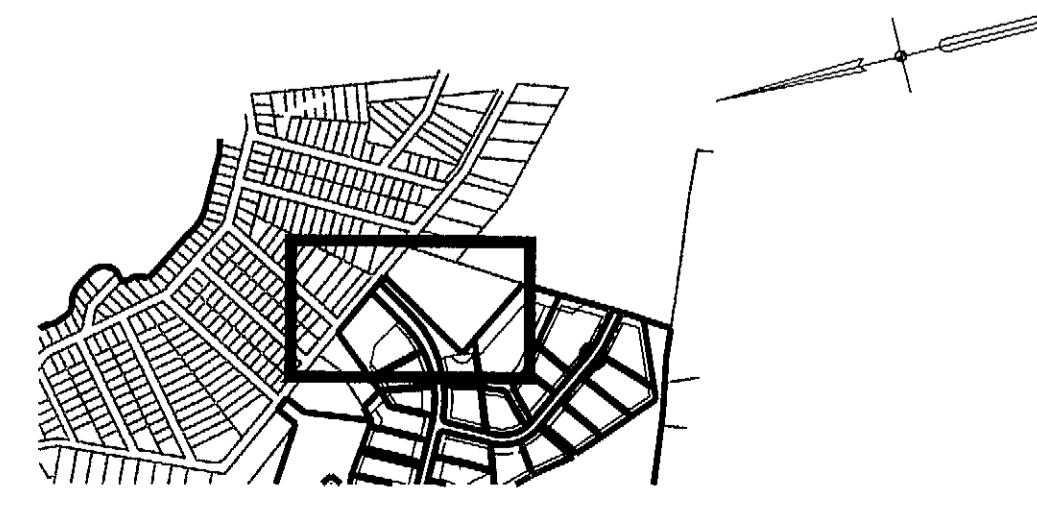
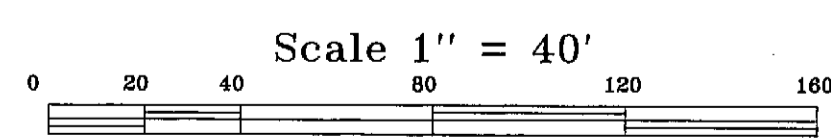
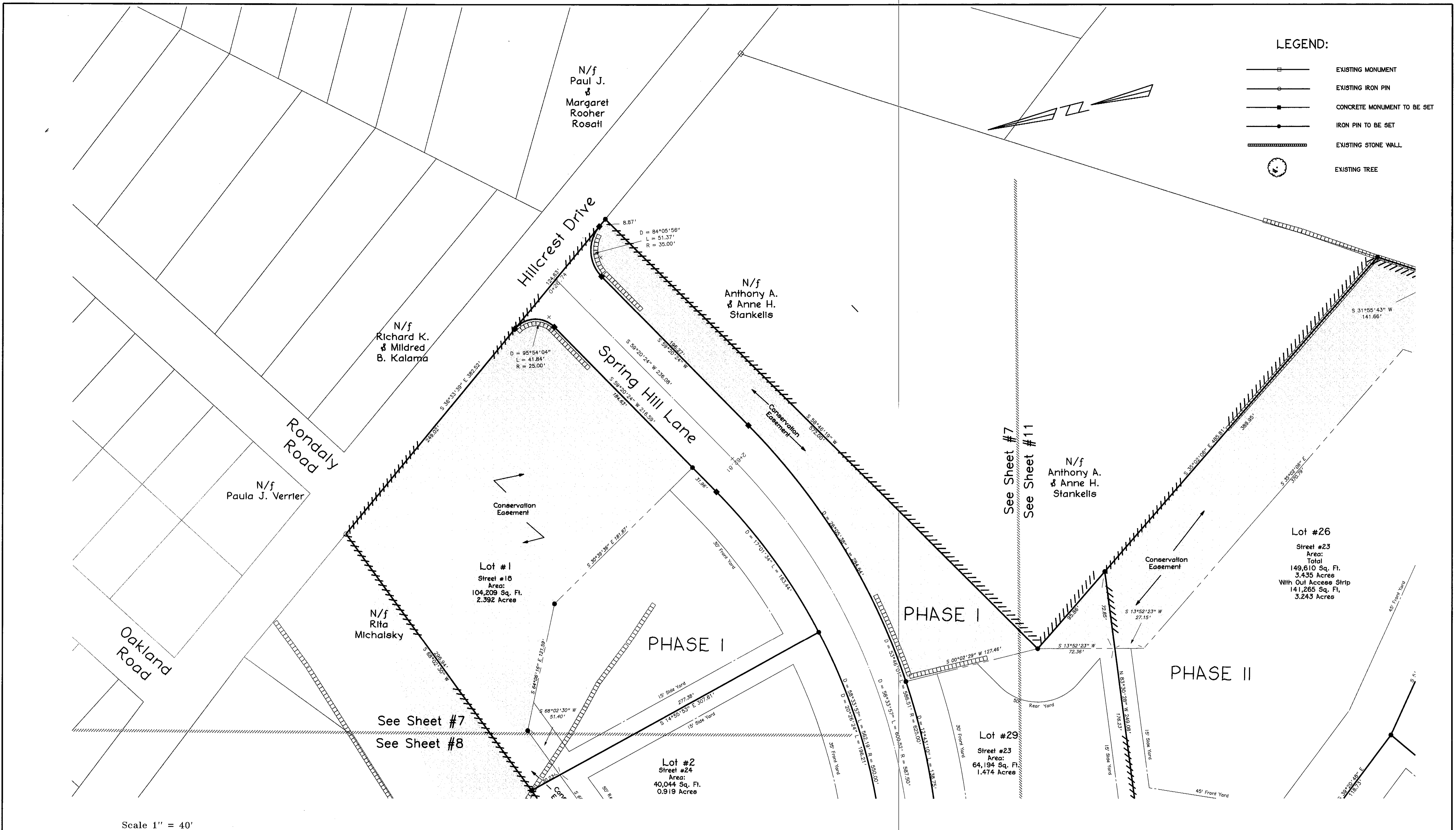
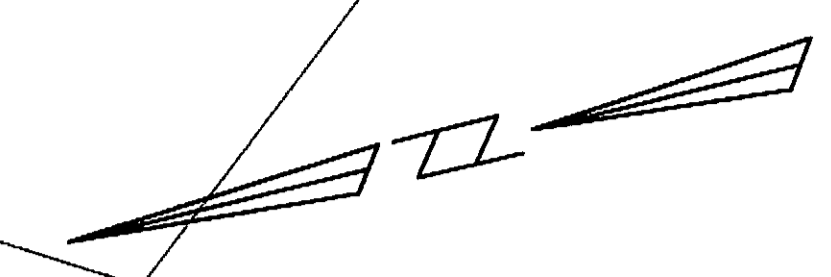

All Lots Containing Stone Walls
To Have 5' Conservation Easements
Along Said Walls

NOTE: THIS SURVEY AND MAP HAS BEEN PREPARED IN ACCORDANCE WITH SECTIONS 20-300b-1 THRU 20-300b-20 OF THE REGULATIONS OF CONNECTICUT STATE AGENCIES - "MINIMUM STANDARDS FOR SURVEYS AND MAPS IN THE STATE OF CONNECTICUT" AS ENDORSED BY THE CONNECTICUT ASSOCIATION OF LAND SURVEYORS, INC. IT IS A SUBDIVISION SURVEY BASED ON A DEPENDENT RESURVEY, CONFORMING TO HORIZONTAL ACCURACY CLASS "A-2", VERTICAL ACCURACY CLASS "T-3" AND INTENDED TO BE USED FOR SUBDIVISION APPROVAL.

TO MY KNOWLEDGE AND BELIEF, THIS MAP IS SUBSTANTIALLY CORRECT AS NOTED HEREON.

MICHAEL L. TARBELL
L.S. 15466
REGISTRATION NO. 12-03-07
DATE

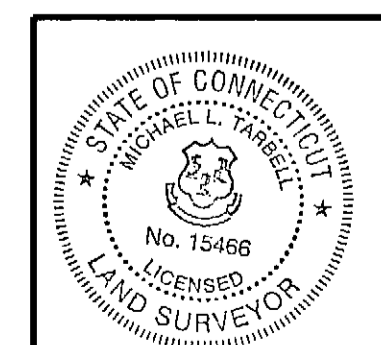

"LAKEWOOD ESTATES"				
RECORD SUBDIVISION MAP				
PREPARED FOR JAMES GROSSMAN				
LAKE ROAD, HILLCREST DRIVE, & RTE #85 HEBRON, CONNECTICUT				
TARBELL, HEINTZ & ASSOC., INC. CIVIL ENGINEERS - LAND SURVEYORS				
1227 BURNSIDE AVE. SUITE 31, EAST HARTFORD, CT (860) 528-1810				
JOB NO.	DATE	SCALE	DRAWN BY	SHEET NO.
1091	12-03-07	1" = 40'	M.L.T./E.M.W.	7 OF 39

THIS MAP PRODUCED BY ORIGINAL INK DRAWING ON POLY FILM
TARBELL, HEINTZ & ASSOC., 1227 BURNSIDE AVE., SUITE 31 EAST HARTFORD CT 06108