

Note: Lots 30, 31, & 32 Shall Have All Roof Leaders Tie Into Infiltrators (Or Approved Equal).

Note: Lots 30, 31, & 32 Shall Have All Roof Leaders Tie Into Infiltrators (Or Approved Equal).

N/f Wolfgang Schmitt
Lori Halla

N/f Michael A.
& Cheryl E.
Chinigo

N/f Daniel A.
& Lorri A.
Duchesneau

N/f Joseph
& Christine Est.
Burba

N/f Charles L.
& Elaine M.
Wallace

N/f Catherine
Poulin

N/f NRLL East LLC

N/f Reja Acquisition
Company

Scale 1" = 40'

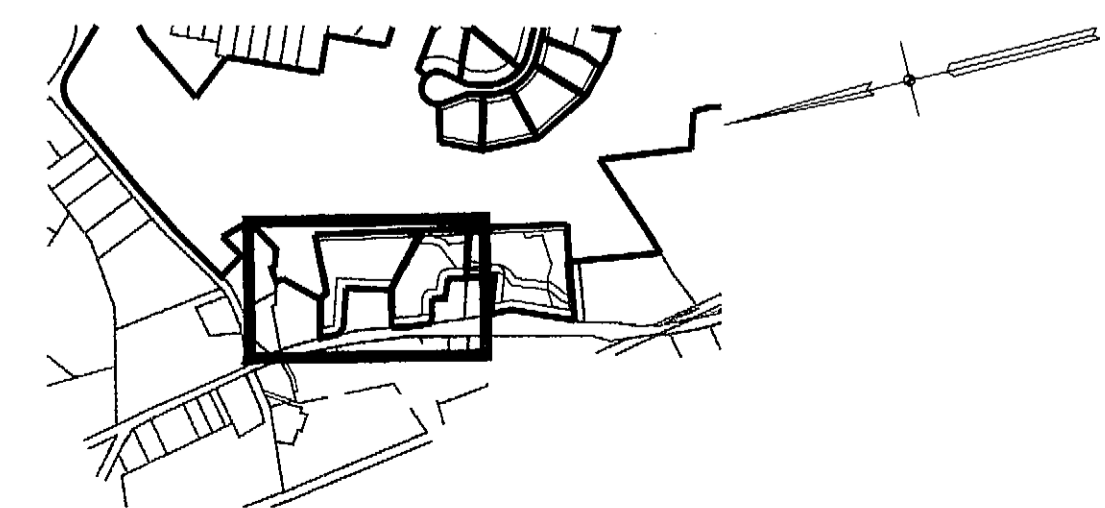
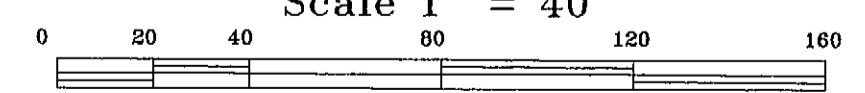

Sheet Index Map
1" = 1,000'

THIS MAP PRODUCED BY ORIGINAL INK DRAWING ON PCLY FILM
TARBELL, HEINTZ & ASSOC.
1227 BURNSIDE AVE. SUITE 31
EAST HARTFORD CT 06108

NOTE: THIS SURVEY AND MAP HAS BEEN PREPARED IN ACCORDANCE WITH SECTIONS 20-300b-1 THRU 20-300b-20 OF THE REGULATIONS OF CONNECTICUT STATE AGENCIES - "MINIMUM STANDARDS FOR SURVEYS AND MAPS IN THE STATE OF CONNECTICUT" AS ENDORSED BY THE CONNECTICUT ASSOCIATION OF LAND SURVEYORS, INC. IT IS A SUBDIVISION SURVEY BASED ON A DEPENDENT RESURVEY, CONFORMING TO HORIZONTAL ACCURACY CLASS "A-2", VERTICAL ACCURACY CLASS "T-3" AND INTENDED TO BE USED FOR SUBDIVISION APPROVAL.

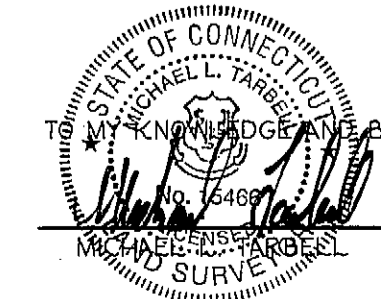

L.S. 15466
REGISTRATION NO.
12-03-07
DATE

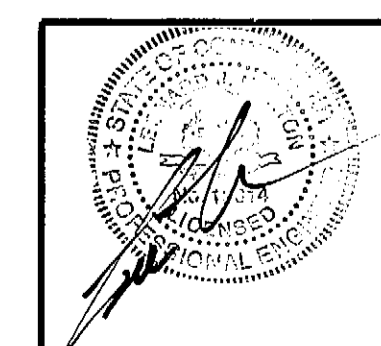

REVISION
5-12-10
9-14-10
10-12-10

See Sheet #3 For Legend

"LAKEWOOD ESTATES"				
STORM WATER MANAGEMENT PLAN				
PREPARED FOR JAMES GROSSMAN				
LAKE ROAD, HILLCREST DRIVE, & RTE #85 HEBRON, CONNECTICUT				
TARBELL, HEINTZ & ASSOC., INC. CIVIL ENGINEERS - LAND SURVEYORS				
1227 BURNSIDE AVE. SUITE 31, EAST HARTFORD, CT (860) 525-1610				
JOB NO.	DATE:	SCALE:	DRAWN BY:	SHEET NO.:
1091	12-03-07	1" = 40'	M.L.T./E.M.W.	32 OF 39